

Subject:McDill Pond Survey Map 2015

Date: Tue, 26 May 2015 10:20:21 -0700

From: [hdhiii@schmidtsaquatic.com](mailto:hdhiii@schmidtsaquatic.com)

To: Scott Provost <[scott.provost@wisconsin.gov](mailto:scott.provost@wisconsin.gov)>

CC: Clifford Schmidt <[cliff@schmidts-aquatic.com](mailto:cliff@schmidts-aquatic.com)>, Hamilton Harvey  
<[hdhiii@schmidtsaquatic.com](mailto:hdhiii@schmidtsaquatic.com)>, Jack Negaard <[jnegaard@charter.net](mailto:jnegaard@charter.net)>

Scott,

Cliff and I completed the survey of McDill Pond. Per the attached map, the red area is from the fall 2014, and the yellow area is the proposed 40 acre treatment for 2015.

We will be awaiting your approval for treatment on 5/27/2015.

Thank You,

**Hamilton Harvey**  
**Schmidt's Aquatic**  
**M (920) 980-9190**  
**F (920) 455-7706**



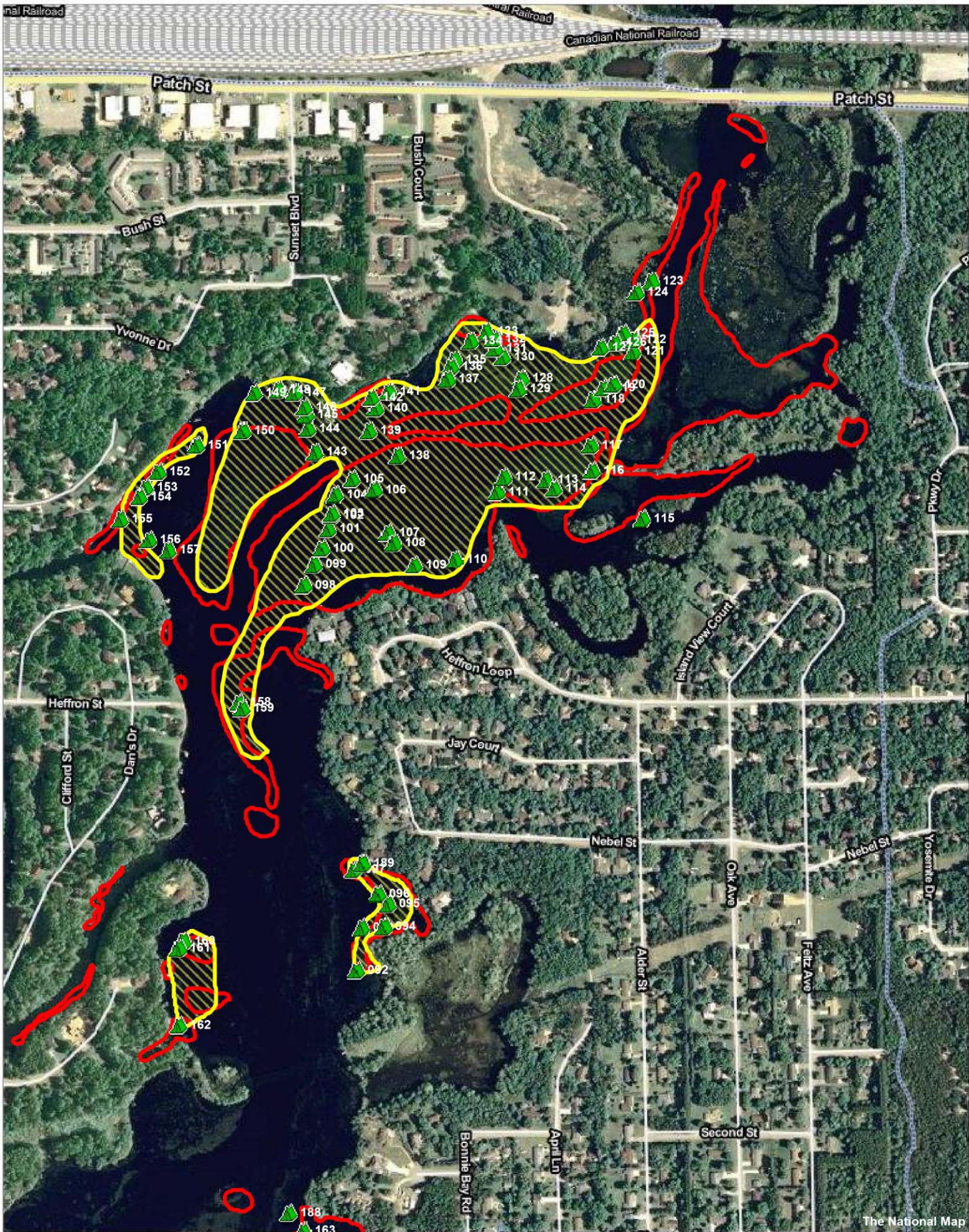

250 0 250 500 750 1000 1250 ft

Scale: 1 : 6449 WGS 84

The National Map

N44° 30'

N44° 30'