

PHOTOGRAPHIC LOG

Client Name:
Village of Whiting

Site Location:
McDill Dam

Project No.:
60513928

Photo No.
1

Date:
8/24/2016

Direction Photo Taken:

SE

Description:

0017608241602384
U/S Headwall



Photo No.
2

Date:
8/24/2016

Direction Photo Taken:

Description:

0017608241602386
East Gate Hoist and Indicator



PHOTOGRAPHIC LOG

Client Name:
Village of Whiting

Site Location:
McDill Dam

Project No.:
60513928

Photo No.
3

Date:
8/24/2016

Direction Photo Taken:

Description:

0017608241602387
West Gate Hoist and Indicator



Photo No.
4

Date:
8/24/2016

Direction Photo Taken:

Description:

0017608241602388
Box Culvert D/S Outlet
looking NE



PHOTOGRAPHIC LOG

Client Name:
Village of Whiting

Site Location:
McDill Dam

Project No.:
60513928

Photo No.
5

Date:
8/24/2016

Direction Photo Taken:

Description:

0017608241602390
Box Culvert D/S Outlet
looking NE



Photo No.
6

Date:
8/24/2016

Direction Photo Taken:

Description:

0017608241602393
Middle Box Culvert
looking U/S



PHOTOGRAPHIC LOG

Client Name:
Village of Whiting

Site Location:
McDill Dam

Project No.:
60513928

Photo No.
7

Date:
8/24/2016

Direction Photo Taken:

Description:

0017608241602398
East Box Culvert



Photo No.
8

Date:
8/24/2016

Direction Photo Taken:

Description:

0017608241602399
East Box Culvert



PHOTOGRAPHIC LOG

Client Name: Village of Whiting	Site Location: McDill Dam	Project No.: 60513928
-------------------------------------------	-------------------------------------	---------------------------------

Photo No. 9	Date: 8/24/2016
-----------------------	---------------------------

Direction Photo Taken:

Description:

0017608241602400
East Box Culvert

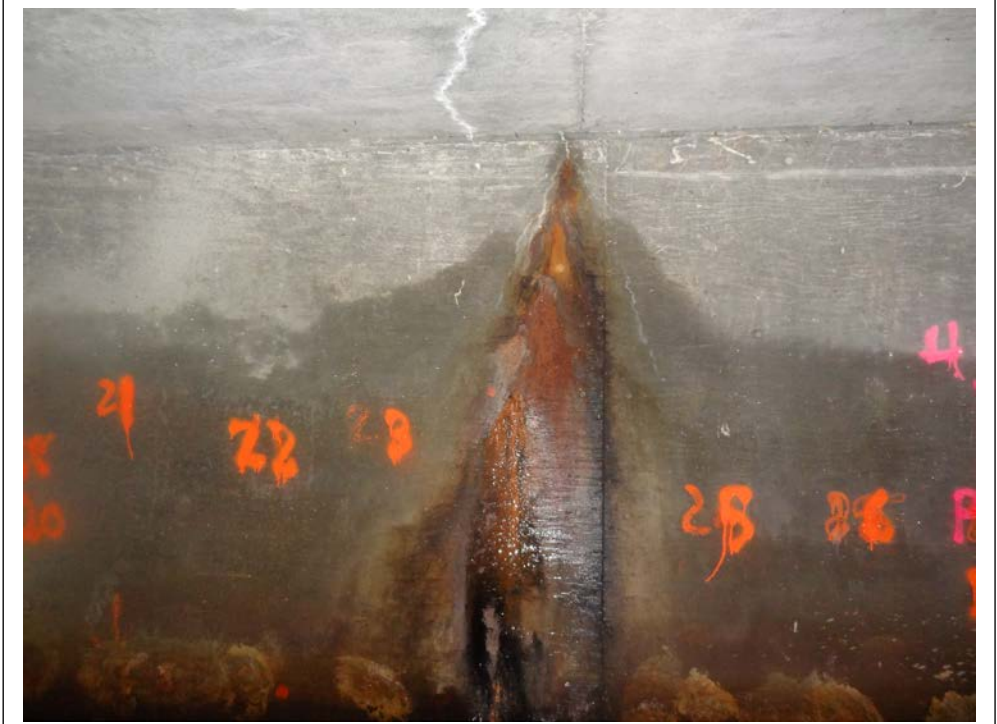

Photo No. 10	Date: 8/24/2016
------------------------	---------------------------

Direction Photo Taken:

Description:

0017608241602401
U/S End East Box
Culvert looking NW



PHOTOGRAPHIC LOG

Client Name:
Village of Whiting

Site Location:
McDill Dam

Project No.:
60513928

Photo No.
11

Date:
8/24/2016

Direction Photo Taken:

Description:

0017608241602404
D/S Side of East Slide Gate



Photo No.
12

Date:
8/24/2016

Direction Photo Taken:

Description:

0017608241602405
D/S Side of West Slide Gate



PHOTOGRAPHIC LOG

Client Name:
Village of Whiting

Site Location:
McDill Dam

Project No.:
60513928

Photo No.
13

Date:
8/24/2016

Direction Photo Taken:

Description:

0017608241602408
West Box Culvert



Photo No.
14

Date:
8/24/2016

Direction Photo Taken:

Description:

0017608241602409
West Box Culvert



PHOTOGRAPHIC LOG

Client Name:
Village of Whiting

Site Location:
McDill Dam

Project No.:
60513928

Photo No.
15

Date:
8/24/2016

Direction Photo Taken:

Description:

0017608241602410
Middle Box Culvert
looking U/S



Photo No.
16

Date:
8/24/2016

Direction Photo Taken:

Description:

0017608241602412
Middle Box Culvert
looking U/S



PHOTOGRAPHIC LOG

Client Name:
Village of Whiting

Site Location:
McDill Dam

Project No.:
60513928

Photo No.
17

Date:
8/24/2016

Direction Photo Taken:

Description:

0017608241602415
D/S Apron East
Wingwall looking SE



Photo No.
18

Date:
8/24/2016

Direction Photo Taken:

Description:

0017608241602420
Storm Outfall D/S
Embankment



PHOTOGRAPHIC LOG

Client Name: Village of Whiting	Site Location: McDill Dam	Project No.: 60513928
-------------------------------------------	-------------------------------------	---------------------------------

Photo No. 19	Date: 8/24/2016
------------------------	---------------------------

Direction Photo Taken:

Description:

0017608241602423
D/S Embankment
looking E



Photo No. 20	Date: 8/24/2016
------------------------	---------------------------

Direction Photo Taken:

Description:

0017608241602426
D/S Embankment
looking W

wood shrub growth to
be cut



PHOTOGRAPHIC LOG

Client Name:
Village of Whiting

Site Location:
McDill Dam

Project No.:
60513928

Photo No.
21

Date:
8/24/2016

Direction Photo Taken:

Description:

0017608241602435
Fixed Crest Spillway
looking W



Photo No.
22

Date:
8/24/2016

Direction Photo Taken:

Description:

0017608241602437
Storm Outfall U/S
Embankment

Requires additional
stone



PHOTOGRAPHIC LOG

Client Name: Village of Whiting	Site Location: McDill Dam	Project No.: 60513928
-------------------------------------------	-------------------------------------	---------------------------------

Photo No. 23	Date: 8/24/2016
------------------------	---------------------------

Direction Photo Taken:

Description:

0017608241602442
Dam Identification Sign

Local Name dedicated to Tracy A. Westfahl in 2013



Photo No. 24	Date: 8/24/2016
------------------------	---------------------------

Direction Photo Taken:

Description:

0017608241602456
Pavement Cracking on highway pavement over box culvert system



PHOTOGRAPHIC LOG

Client Name:
Village of Whiting

Site Location:
McDill Dam

Project No.:
60513928

Photo No.
25

Date:
8/24/2016

Direction Photo Taken:

Description:

0017608241602458
Operators Deck and
Security Fencing
looking N

Benchmark #3
Monument (+1069.85')

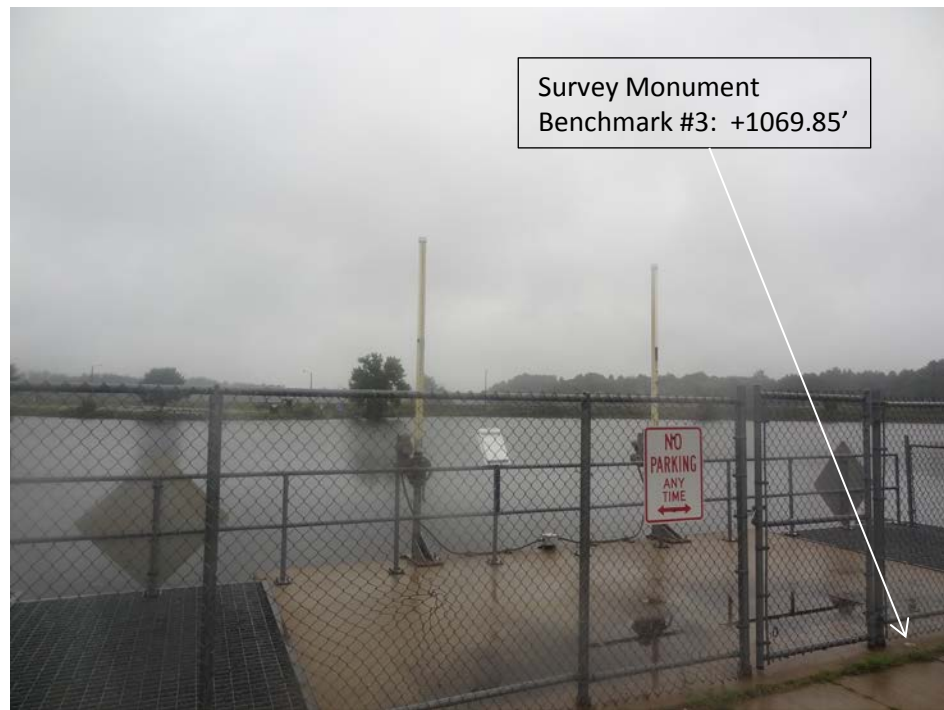

Photo No.
26

Date:
8/24/2016

Direction Photo Taken:

Description:

0017608241602459
Fixed Crest Spillway
West looking NW



PHOTOGRAPHIC LOG

Client Name: Village of Whiting	Site Location: McDill Dam	Project No.: 60513928
-------------------------------------------	-------------------------------------	---------------------------------

Photo No. 27	Date: 8/24/2016
------------------------	---------------------------

Direction Photo Taken:

Description:

0017608241602462
Sumac shrub on D/S
Embankment

To be removed



Photo No. 28	Date: 8/24/2016
------------------------	---------------------------

Direction Photo Taken:

Description:

Right geardrive and
stem of slidegate.